

\* DRAWING PRODUCED FOR CRAIG WALKER MARKETING PURPOSES ONLY. ENSURE TO CONFIRM ALL MEASUREMENTS \*

# DASHER - View In Grivelle St Yard

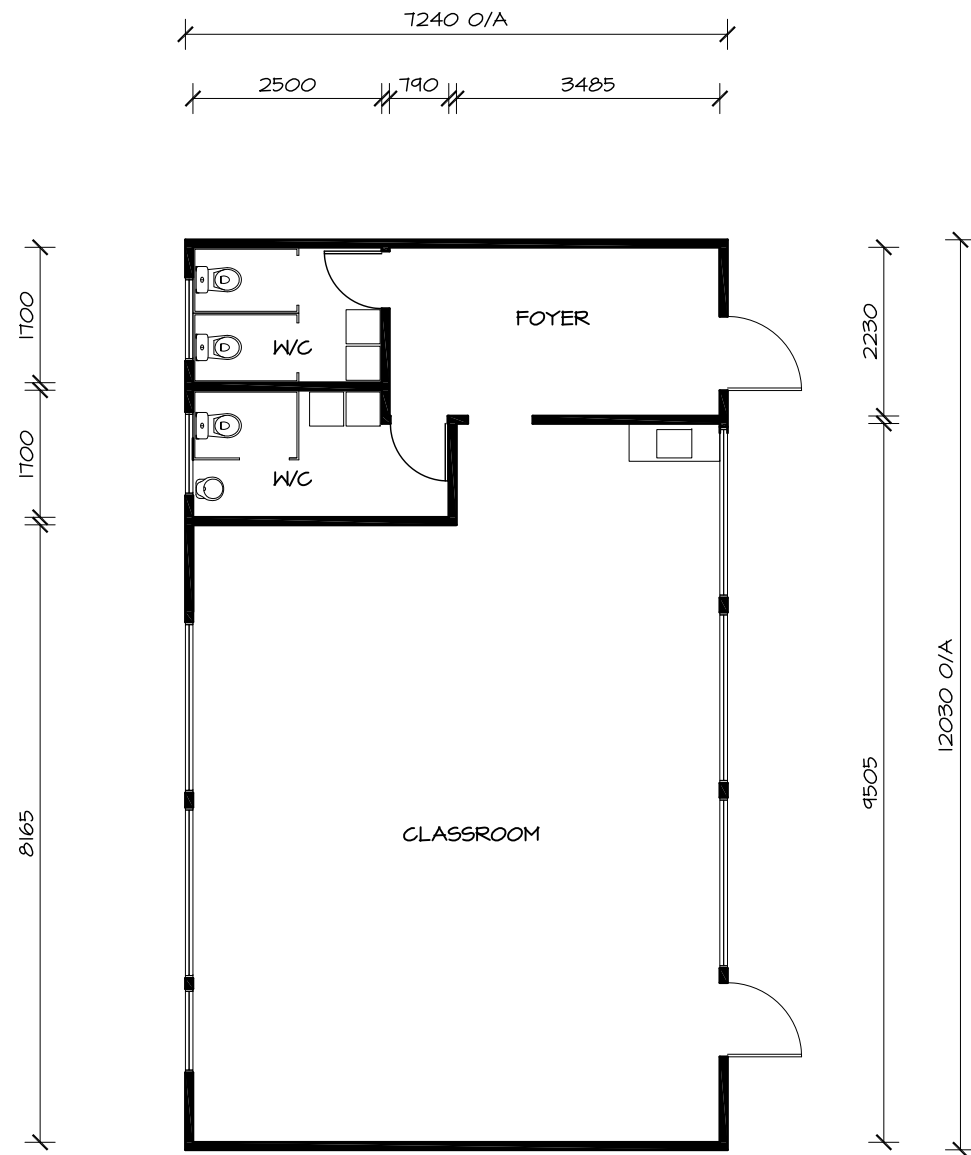

**\$45,000.00 PLUS GST  
(\$51,750.00 INC.) RESITED**

FLOOR AREA  
87.1m<sup>2</sup>

EXISTING FLOOR PLAN  
SCALE 1:100 @ A3

# FOR SALE



Craig Walker  
Building Removals Ltd

STOCK NO: CW629  
CONTRACT NO: 18-056